ORGANIGRAMMA Cooperativa Sociale FRATRES

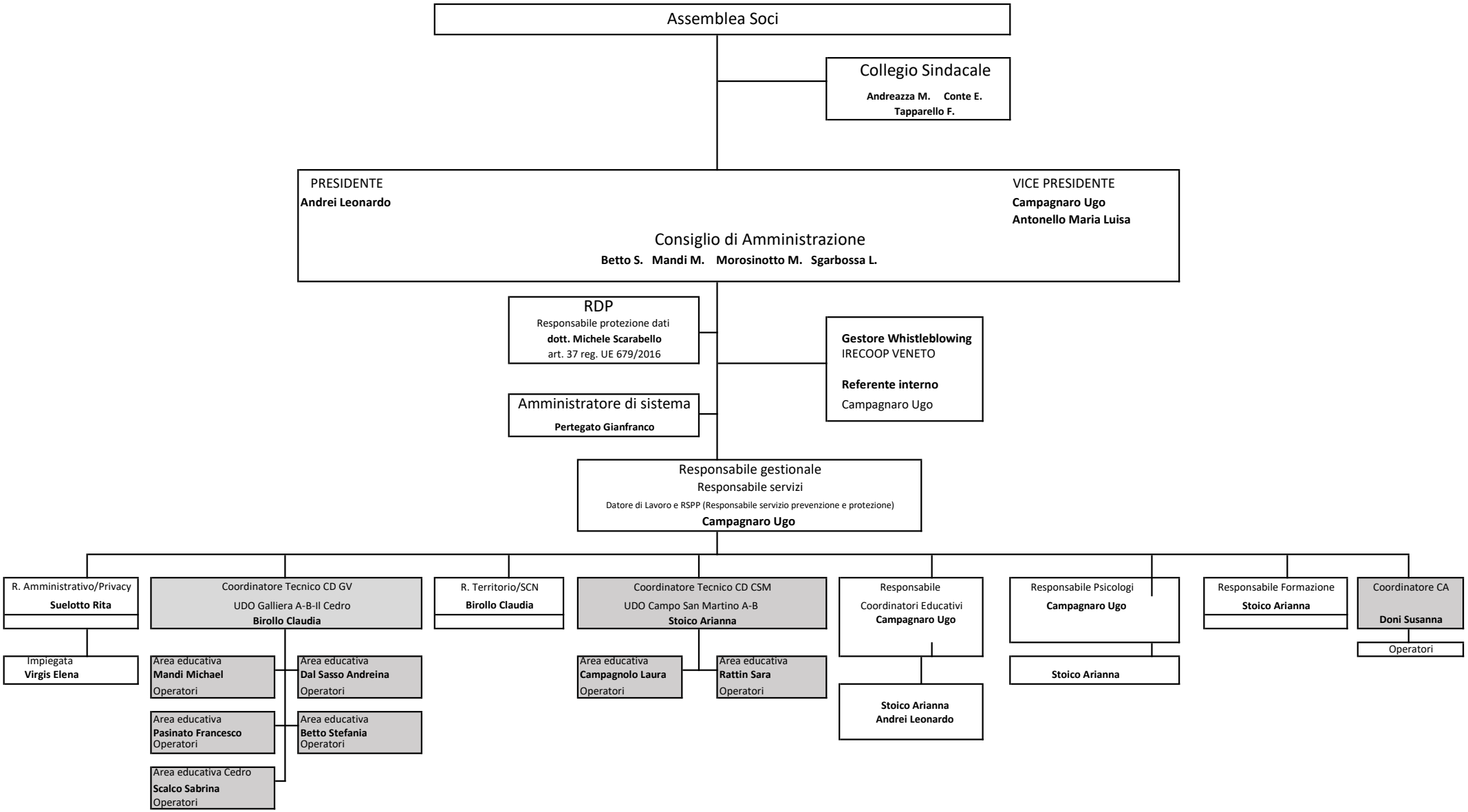

Organigramma approvato nel CDA del 16.02.2026