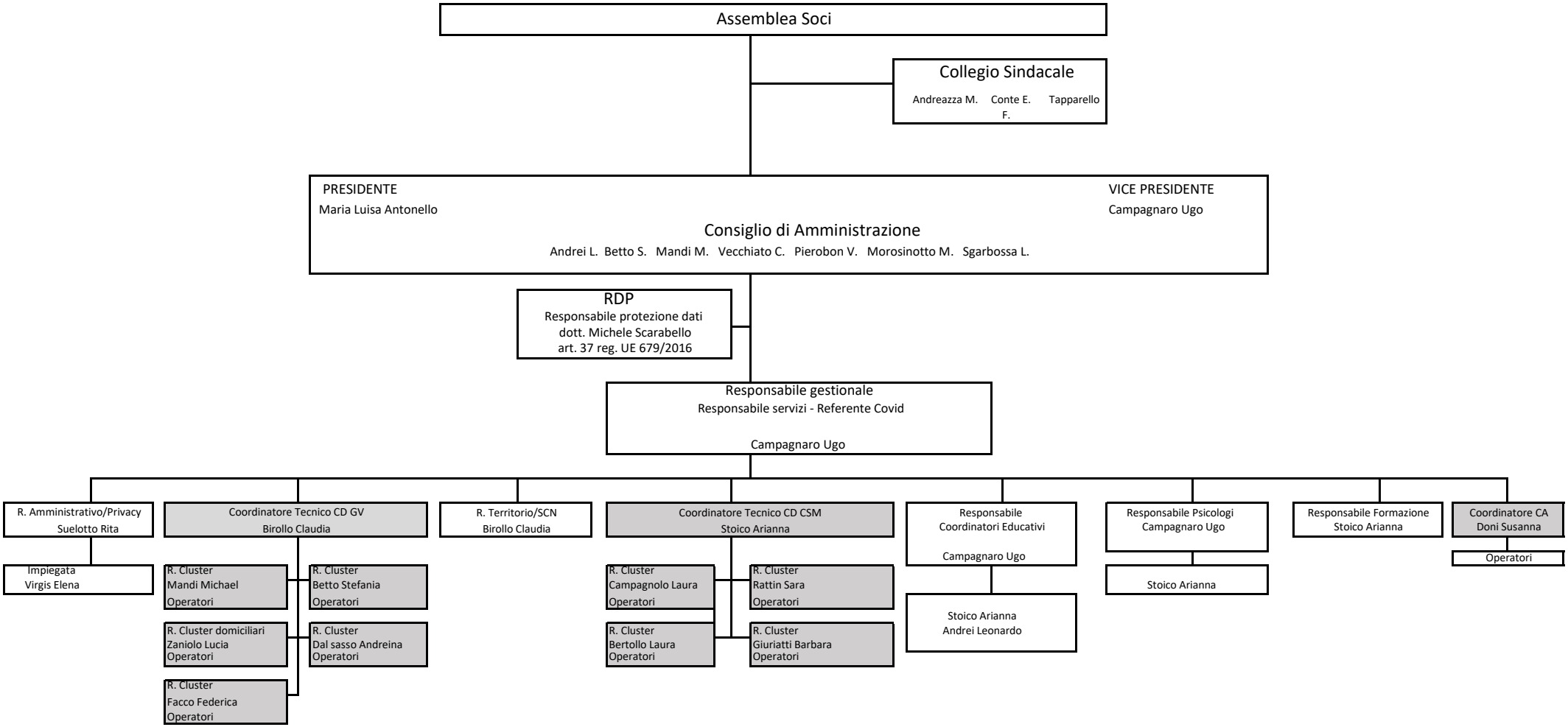ORGANIGRAMMA Cooperativa Sociale FRATRES dal 19.04.2022